The Wartburg Trumpet

VOICE OF THE KNIGHTS

Volume 58 | Wartburg College, Waverly, Iowa, Saturday, February 6, 1965 | Number 16

Sophomore Laird Yock tells junior Dave Wegenast, "Hey, I've got it--how about "Alpinasearch?" But that's all the Snow Weekend co-chairmen will say, except maybe, "Preserve the snow."

Alpine Theme Is Set For Snow Weekend

"Alpine Village" will be the theme of Snow Weekend, to be held Feb. 25-28. Junior Dave Wegenast and sophomore Laird Yock are co-chairmen of the event, with senior Julie Brown serving as general secretary.

A pep rally at Knights Gym Thursday, Feb. 25, will start Snow Weekend activities. On the following night the Iowa Intercollegiate Athletic Conference wrestling tournament will be held in the gym. It will continue on Saturday.

After the wrestling meet on Friday night, the coronation of Snow Weekend king and queen will take place. Sophomore Ann Sepp is chairman of the King and Queen Committee.

New Type Show

Following the coronation, a student musical program will be presented. Senior Bob Bone is chairman of the event. The program promises something new and different from the Snow Weekend variety show of past years.

A script will be used, and the program will have a more definite pattern, according to Bone.

Women's Judiciary Council will sponsor a Penny Nite on Friday night, allowing women to buy up to 60 late minutes.

Snow sculptures will be judged Saturday afternoon. Sophomore Norm Stubbendick is in charge of this phase of the weekend.

Luther Game Set

Saturday night's activities will include the Wartburg - Luther basketball game, followed by a dance in the gym.

Peter Palmer's band will play for the dance. From Chicago, the band was obtained for $900 and consists of 14 pieces and four voices. Co-chairmen of the Dance Committee are junior Sandi Geleske and sophomore Jacki Knock.

Sunday afternoon, junior Cindy Passow will lead a concert singalong in the Chapel-auditorium. Castle Singers will also perform. Sunday night a supper sponsored by the junior class will be held in the cafeteria.

Rink Is Planned

Other innovations planned for the weekend include an ice skating rink and the transformation of the Den into an Alpine Village scene.

Freshman Paul Ausenhus heads the Rink Committee, while junior Lavern Pleggenkuhle and freshman Cheryl Pino are in charge of Den decorations.

Campus publicity will be headed by junior Liz Seidel. Junior Bill Hamm is in charge of off-campus publicity, and sophomore Ken Barr is chairman of the Finance Committee.

Artist Series Will Present Choir Feb. 16

Number four of Wartburg's five Artist Series programs this season will be presented Tuesday, Feb. 16, in the Chapel-auditorium. The concert will begin at 8 p.m.

The Netherlands Chamber Choir, under the direction of its founder, Felix de Nobel, will present selections in four languages: Latin, French, German and English. The founder's interest in the treasure of a cappella music led to the formation of the choir.

First half of the concert will feature songs having a sacred quality. A five part canon will be sung on the single word "Sanctus." A secular composition by J. P. Sweelinck is also included.

Post intermission selections range from "Five Studies," five a cappella choral studies treating different technical problems bound together by witty words of the composer, to four Slovak folksongs.

Holland frequently sends its "Nederlands Kamerkoor" abroad as her "cultural ambassador." The 18 members of the Chamber Choir include some of Holland's most distinguished singers. Prior to its first American tour, the choir made several recordings on the Epic and Angel labels.

Students Make Dean's List

A total of 96 students is listed on the Dean's List for first semester. To be included on this list, a student must have a 3.5 grade point ratio or above for the semester.

Twenty-seven seniors are listed on the Dean's List. Seven of them had a 4.0 grade point ratio.

These students were George Curtis, Waverly; Elizabeth Kalkwarf, Champaign, Ill.; Brian Kruger, Waverly; Judith Slade, Mason City; Keith Tomlinson, Waverly; Barbara Uchtorff, Davenport; and Carolyn Wulff, Canova, S. D.

Seniors On Honor Roll

Other seniors on the honor roll were Barbara Bose, Dumas, Tex.; Katherine Lewellan, Cedar Falls; Raymond McCaskey, Palatine, Ill.; John Adams, Racine, Wis.; Marlene Boyken, Titonka; Leigh Pietsch, Wheaton, Ill.; Jim Gronewold, Manchester; Victoria Rakow, Wesley.

Johann Witgert, Ames; Harry Jebsen, Waverly; David Hutson, Sibley, Ill.; Harry Rollings, Colorado Springs, Colo.; Janice Howard, Wyoming, Ill.; Joanne Kinsinger, Ottumwa; Gwendolyn Parlin, Appleton, Wis.; Dorothy Kvarve, Davenport; James Miller, Tripoli.

Arlyn Ristau, Nora Springs; Joanne Johnson, Morrison, Ill.; Herbert Laube, Charles City.

Four students achieved a 4.0 grade point ratio in the junior class. They were Laura Gade, Sumner; Eleanore Gerdes, Strawberry Point; Beverly Hiles, Granton, Wis.; and Chris Schmidt, Waverly.

26 Juniors Listed

A total of 26 juniors made the Dean's List including the four listed above. They included Marilee Neptun, Peoria, Ill.; Marie Post, Flanagan, Ill.; Dianne Peich, Waverly; Peter Hansen, Waverly; William Weiblen, Dubuque; David Calkins, Waupun, Wis.

J. Bill Dapper, Galion, Ohio; Marilyn Elwood, Riceville; Anne Hazlewood, Markesan, Wis.; Lois Reyelts, Rock Rapids; Robert Bauschke, Chicago, Ill.; Gerene Meyer, Berlin, Wis.; Barbara Nelson, St. Paul, Minn.; Alan Schultz, Waverly; Mary Charlson, Osage.

Norman Augst, Montgomery, Minn.; William Glitz, Wauwatosa, Wis.; Merdys Anderson, Forest City; Michael Peich, Waverly; Walter Buenning, Parkston, S.D.; Mary Hjermstad, Waverly; Carol Schulte, Stratford, Wis.

20 Sophomores Make List

Twenty sophomores were listed on the Dean's List. Kenneth Kuziej, Hayward, Wis., and Barbara Peterson, Clear Lake, had 4.0 grade point ratios in the sophomore class.

Other sophomores on the list were James Woessner, Sterling, Ill.; Sharron Johnson, Cheyenne, Wyo.; Joye Schember, Clinton; Kenneth Feldman, Waverly; Larry Pleggenkuhle, Hawkeye; Karen LaFortune, Green Bay, Wis.; Carol Sepp, Rantoul, Ill.

Ruth Pirsig, Oak Lawn, Ill.; Barbara Schmidt, Rudd; James Kinsinger, Ottumwa; Janice De Neui, Wellsburg; Vanice Vandree, Clintonville, Wis.; Judith Maxwell, Sterling, Ill.; Elizabeth Specht, Monticello; Roberta Getzloff, Milwaukee, Wis.

Margie Mowry, Lost Nation; Jean Biere, Anamosa; and Roger Kamrath, Cosmos, Minn.

3 Frosh Have 4.0

Out of the 23 freshmen listed on the honor roll, three achieved 4.0 grade points. They were Gary Monserud, Monona; Albert Sagert, Independence; and Marilee White, Luana.

Other freshmen on the list were Jacquelyn Bossom, Plainfield; Kathryn Gumz, Waverly; Sandra Moeller, Davenport; Mark Hjermstad, Waverly; Sharon Stutheit, Cook, Neb.; Elaine Handeland, Austin, Minn.; James Kruger, Waverly; Carol Mardorf, Manson; Gerald Augst, Montgomery, Minn.

Sharon Bottorff, Onarga, Ill.; Carol Anderson, Green Bay, Wis.; Linda Fritschel, Hull; William Reents, Sibley; Ronald Meyer, Strawberry Point.

Sue Siepmann, Jesup; Joanne Gronewold, Manchester; Kathleen Hyda, Fontanelle; Charles Younghans, Waverly; Susan Radig, Oshkosh, Wis.; Kenneth Trettin, Rockford.

Cellist To Be Featured Feb. 14 In Symphony Orchestra Concert

By DIANNE HOEFS

"Mr. Parnas is a brilliantly gifted young man who plays the cello with all the authority and musicianship of an old pro."--New York Times.

"Parnas revealed himself as a superior instrumentalist, strong in song, and possessed of a stained - glass luminosity. His Bach had vast vitality, the Beethoven was lovely, limpid and washed with poetry."--New York Herald Tribune.

These are a few of the many comments attributed to Leslie Parnas, well - known cellist who will be featured in the Waverly-Community Symphony Orchestra concert on Sunday, Feb. 14, at 7:30 p.m. in the Chapel-auditorium.

Cellist Leslie Parnas, winner in the 1962 Tchaikowsky Competition in Russia.

Wins Competition

Although Parnas was already well known to the musical world, it was his winning of second prize in the 1962 Tchaikowsky Competition in Moscow that brought him into the headlines.

At the age of 14, Parnas made his debut with the St. Louis Symphony Orchestra and at 23 became first cellist in that organization. Recently he has devoted himself full time to solo work.

Conductors with whom he has appeared are William van Otterloo, Herrmann Scherchen, Karl Boehm, George Bethume, Fremont and Peter Richter.

He Wins Other Contests

In 1957, he received first grand prize, the "Prix Pablo Casals," at the Cello Concours in Paris and was a prize-winner in the international competition at Geneva and Munich.

In 1959, he was granted the "Trofeo Primavera" of the Italian Radio Network, while he received the Harriet Cohen Medal for musical superiority in 1961.

"Leslie Parnas has an accomplished technique, a well-focused tone with a substantial range of colour and a particularly flexible and fluent bowing arm."--London Times.

Young Master Of Cello

Parnas, who definitely rates the label of young master of the cello, opened his program with "Hayden's Concerto for Cello" with the Youngstown Philharmonic Orchestra on Feb. 18, 1964.

The intricate fingering of the adagio and allegro sections displayed Parnas' virtuosity. The rapid notes were meticulously even. He played with an almost careless ease, nimbly executing the rapid runs of the second movement.

Parnas will present this same Concerto at the orchestra concert.

Remainder of the concert, according to conductor, John E. Bentley, will include "Academic Festival Overture" by Brahms, Intermezzo from "Hary Jano Suite" by Kodaly and the tone poem, "Finlandia," by Sibelius.

Tickets Are 50 Cents

Students who are members of the Symphony Association will be admitted by presentation of their membership cards. Other students may purchase tickets for 50 cents.

Wartburg Community Symphony Orchestra is composed of musicians from throughout northeast Iowa, including students of Wartburg College.

Editorial

Must Students Be Trusted?

Last semester, when one student was working on an annotated bibliography for a course he was taking, 13 of the articles he needed to use were cut out of bound magazine editions at the library. Countless students who needed certain reference books for term papers found that the books were not in the library.

Others, who needed books from the stacks, could find neither the book nor the person who had the book, simply because that person had decided to use the book without checking it out.

Numerous other examples could be given of the frustrations students experience in trying to find library resources. It isn't just a few people who run into difficulty, it's practically all of us.

We Should Take Heed

It would seem as if we would take heed when one of the books or magazines we need to use cannot be found in the library.

But all too often, we quickly forget our own experiences and leave some other person in the same predicament when we decide to sneak a book or magazine out of the library or, worse yet, to cut an article out of a bound magazine edition.

"Let's face it, it's human nature," said one student recently. And maybe he had a point. When we're working on papers and need particular references, it's hard to overcome the temptation to simply take them back to the room, especially when they are resources that can't be checked out overnight.

Besides, the way our library is set up, it's so easy to do. We can simply saunter out of the library with six or seven books we wouldn't think of checking out, and a couple or three magazines hidden in our notebooks to boot.

Nobody Checks

Nobody looks at the books to see if they have been checked out. Nobody even gives us a suspicious glance. The library is built around trust. And the library is becoming a harder place to find adequate resources every day.

Obviously, if experience is any guide, we as students cannot be trusted. Haven't most of us succumbed to the nasty habit of "borrowing" books at one time or other?

If, however, there are some of us who have managed to stay on the right path, these students are the ones for whom the library is designed. They can be trusted.

Trust Is Great

Trust is great, but it's also convenient to be able to find books and magazine articles in the library once in awhile. And, if we are the kind of people who can't be trusted, what could be a better temptation for us than the open system of the library, especially when that term paper is due in a couple days and the library closes at 10 p.m.?

The library is built upon principles of trust. Students apparently can't be trusted. So where do we go from there?

Observing a campus couple walking hand in hand in zero degree weather, one could say, "Love is blind and insulated."

Did you get your grades last week? Did your parents get them too? Did you get a letter from your parents?

Wartburg men especially enjoyed those blackouts in Tuesday's convocation. First, one girl in black came out, then another, then another, then . . . . .

Folkerts' Folly
Winter Transforms Campus

By JIM FOLKERTS

It is so refreshing to be on the campus of a great university during the winter season. Let us take Wartburg for example. The winter season on this campus brings us many interesting and unique situations. One of the most appreciated winter activities, of course, is the enjoyment over the effectiveness of the snow removal efforts.

---0---

This year, compared to years past, has seen sidewalks remain astonishingly clear. We know this is true because of the 12 tons of sand that have been used as a cushion on the hard sidewalks.

FOLKERTS

This sand also helps to decorate the sidewalks a bit, rather than letting them keep that hard cement appearance.

---0---

Snow is also removed from the sidewalks with a certain amount of finesse. Now it's one thing to just push the snow away, but it's another to be accurate enough to stay along the sides of the walks and to build such beautiful snow sculptures in the process.

In doing this, we have beautiful designs formed all over campus grounds which really look much better than those nasty footprints we hear so much about.

Those beautiful snow sculptures, if you have noticed, seem to block off some of the favorite paths of the dastardly campus cutters. Someone suggested that as a retaliatory measure, students should build their snow sculptures across the sidewalks when Snow Weekend arrives. This will give snow removal forces another chance to show their artistic capabilities.

---0---

Not only are the sidewalks interesting, but the buildings are in their glory, with snow and sand adorning their floors. Students present still another picture, playing snow games like fox and goose, having snowball fights, and freezing (popularly known as bushing it.)

Winter also gives Wisconsin students an opportunity to complain about Iowa weather, which in reality is more tropical than in Wisconsin, which has six months of light and then six months of darkness. But these northern people need to express their immense jealousy in one form or other, it seems.

---0---

New words enter many students' vocabularies. Winter weather and automobiles often do not get along as a spark of friendship seems to be missing somewhere.

Bad weather also brings more students to the cafeteria where they now, because of our gallant food inspector, can enjoy steak sauce with their meat.

---0---

We might as well put up with the snow, weather, bad tempers and people from Wisconsin, because all we have to look forward to in the near future is submarine races.

The Wartburg Trumpet

Published weekly during the school year. Entered Oct. 15, 1935 and re-entered Sept. 27, 1947, as second class matter at the post office at Waverly, Iowa, under the act of March 3, 1879. Subscription rate—$3.50. Second class postage paid at Waverly, Iowa. The views expressed in this publication are not necessarily those of the faculty or the administration. Founded in 1906 as the Wartburg Quarterly.

ASSOCIATED COLLEGIATE PRESS ACP

Editor ..... Linda Stull
Managing Editor .. Jane Voigts
Feature Editor .... Katie Maahs
News Editor..... Mary Krohlow
Sports Editor ..... Bill Glitz
Photographer .. Mike Zoinosky
Columnists ..... Mike Becker, Jim Folkerts
Business Manager . Bob Holdorf
Ad Manager .. Deanna Fulwider
Circulation .... Dave Wegenast, Jon Becker, Roger Anderson
Reporters ..... Gary Olson, Dianna Grau, Jean Biere, Ellen Gouak, Ardys Hoyt, Gayla Shepherd, Susan Keil, Marilyn Miller, Barbara Nuss, Pat Rundhaug, Dale Wehling, Susan Queck, Ed Roach, Gaylen Fick, Jack Eden, Dianne Hoefs
Copyreaders and Proofreaders . ..... Susan Kell, Tom Reuss

Adviser . Mrs. Margaret Garland

SBP Gives Reactions

'Pay' For SB Officers?

By DAVE HUTSON
Student Body President

I would like to respond to the editorial published in the Trumpet last week which advocated the idea of giving financial assistance to student body officers. It seems that I best comment only in respect to subsidizing the student body president.

During the past week, a number of students have wished me luck or said, "I hope you get some money," or have asked if I wrote last week's editorial.

HUTSON

First of all, I am not the editor of the Trumpet, and secondly, I cannot for the life of me think of a way that I might possibly institute a means of acquiring financial assistance for the student body president this semester.

Would Not Accept Money

A student body president would not take money, a scholarship, etc., if he thought students felt they were "paying" him. Only Faust would accept anything under this pretense.

If one accepted payment in respect to this office, he would need ears the size of Dumbo's so that he could listen to all of the "complitches" which students would feel he should hear. And he would be known not as the student body president but as the "student lever."

Besides, the time spent by a student body president at his duties is a good investment as the office is now structured.

Experiences Compensate

The opportunity to meet people, the contact with faculty and administration and other experiences more than compensate for the $100 invested in a campaign and the time spent during a term of office.

Furthermore, merely having the position of student body president on one's record seems to give opportunity for future rewards.

Am I saying do not give remuneration to the student body president? No. I simply say do not "pay" him.

However, if students have confidence in the structure of their student government and the functions performed therein, remuneration for the student body president seems to be a logical way of expressing this confidence.

There Is a Difference

Now you ask if this is not just a glorified interpretation of "paying" the student body president. I contend that there is a difference.

Remuneration given out of confidence is not something that the president would deserve.

Instead, financial assistance to the student body president must be given as an expression of gratitude for the sacrifices the president makes and as a symbol of the student body's faith in the ability of their form of government to perform the desired services.

Appreciation Brings Incentive

This in turn would not give the student body president extra incentive in terms of so much money per hour for work. But, he would find added incentive in knowing that his efforts were appreciated and supported by the student body.

As I indicated before, my "axes" were all sharp before I wrote this article. I simply encourage you to give the issue your attention.

Worship Tomorrow

Campus Church
Service: 10 a.m.
Speaker: Pastor Herman Diers
Topic: "The Good Earth"

St. John's (Missouri)
Services: 8, 10:30 a.m.
Speaker: Pastor Harold Roschke
Topic: "The Sayings of Jesus"

St. Paul's (ALC)
Services: 8:30, 9:40, 10:45 a.m.
Topic: "Where You Come In"

First Methodist
Services: 8, 10:15 a.m.
Speaker: Pastor Melvin B. Miller

First Baptist
Services: 10:25 a.m., 7:30 p.m.
Speaker: Pastor Loyal Marx

Peace United Church of Christ
Service: 10:15
Speaker: Pastor Ralph Wedeking

St. Andrew's Episcopal
Service: 10:30 a.m.
Speaker: The Rev. Canon C. J. Gunnell
Topic: "The Worth of Man"

St. Mary's Catholic
Services: 8, 10 a.m.
Speaker: The Rev. H. L. Tegeler

Peek At The Week

Saturday, Feb. 6

7:30 p.m.--Sock Hop, Buhr Lounge, sponsored by BSA

Basketball, Simpson, there

Sunday, Feb. 7

10 a.m.--Student Congregation Worship Service, Chapel-auditorium

11 a.m. -- Discussion Group, Conference Room, Student Union

7:30 p.m. -- Lutheran Student Association, Conference Room, Student Union

Monday, Feb. 8

6, 6:30 p.m.--Chapel, Chapel-auditorium, speaker, Dr. David C. Hampton

7 p.m.--Senate, Senate Room, Student Union

7:45 p.m.--BSA, Conference Room, Student Union

7:45 p.m. -- Mission Fellowship, Fuchs Lounge, Student Union

7:45 p.m.--Student Education Association, Chapel-auditorium

Tuesday, Feb. 9

1-2 p.m.--Athletic Committee, Conference Room, Student Union

6, 6:30 p.m.--Chapel, Chapel-auditorium, speaker, Barry O'Brien

6:30 p.m. -- Trumpet Staff Meeting, Room 103, Luther Hall

7 p.m.--American Chemical Society, Conference Room, Student Union

7:30 p.m. -- Student Welfare Committee, Fuchs Lounge, Student Union

7:30 p.m.--Wartburg Players, Little Theater

7:30-8 p.m.--KWAR Executive Meeting, Senate Room, Student Union

8 p.m.--Men's Style Review, Castle Room, Student Union

9 p.m.--Devotions, Danforth Chapel

Wednesday, Feb. 10

Interviews -- State Farm Mutual Insurance, Faculty Lounge, Library

5:15 p.m.--Chapel Committee, Caste Room, Student Union

5:30 p.m.--Bartels Home Visitations

6, 6:30 p.m.--Chapel, Chapel-auditorium, Religious Drama, "Grab and Grace," by Wartburg Seminary

6:30 p.m.--Student Congregation Council, Fuchs Lounge, Student Union

7 p.m. -- Women's Recreation Association, Knights Gymnasium

7 p.m. -- Honors Discussion, Dr. Bachman's home, black group

Wrestling, Simpson, there

Thursday, Feb. 11

10 a.m.--Convocation, Worship In Dialogue, Pastor H. W. Diers and Dave Hutson

Company Interviews for Lennox, Faculty Lounge, Library

6, 6:30 p.m.--Chapel, Chapel-auditorium, Dr. Schmidt

7-9 p.m.--Honors Discussion, Conference Room, Student Union, gold group

9 p.m.--Devotions, Danforth College

Friday, Feb. 12

6:30 p.m. -- Chapel, Chapel-auditorium, (No morning chapel)

Basketball, Dubuque, here

BSA Sock Hop Tonight

Business Students Association is sponsoring a sock hop at 8:30 p.m. in Buhr Lounge. The cost per student will be 25¢. Informal attire will be appropriate.

Knight Life

MOVIES

Waterloo Theatres--
This Weekend
Paramount -- "Baby, the Rain Must Fall," 7:45 and 9:45 p.m.
Strand -- "Why Bother to Knock," 7:45 and 10 p.m.
Waterloo -- "Becket," 5:15 and 8:15 p.m.

Cedar Falls Theatre
Regent -- "Boy Ten Feet Tall," 7:15 and 8:40 p.m.

Waverly Theatre
Tonight -- "A Boy Ten Feet Tall," 7 p.m. and 9 p.m.
Feb. 7-10 -- "Rio Conchos"
Feb. 11-13 -- "First Men in the Moon.

SPORTS EVENTS

Hockey
Saturday night -- Waterloo Blackhawks vs. Green Bay Bobcats, Waterloo Auditorium, 7:30 p.m.
Sunday afternoon -- Waterloo Blackhawks vs. Green Bay Bobcats, Waterloo Auditorium, 2:30 p.m.

High School Basketball
Saturday night -- Waverly-Shell Rock vs. West Waterloo, West Waterloo Gymnasium, 7:30 p.m.

Adaptability Is Key Asset To Bonn Exchange Student

By KATIE MAAHS

"The most important thing for an exchange student to have is adaptability," said Sally Love Bankstahl, who participated in the Bonn exchange student program last year.

"He also needs good personal habits, self-discipline and good study habits," she continued, "because in a school as large as Bonn, which has over 13,000 students, no one is going to pay too much attention to one small foreign student.

"He has to be an individual who can think for himself, and he should not be an inferior student but should have a 'B' average."

Leaves U.S. In August

Mrs. Bankstahl, along with Darlene (Lolly) Wesenberg, the other exchange student, left the United States last August, to work at Neuendettelsau, Germany, as a governess.

In this position she was in charge of a house of girls, aged 14 to 20, at a private school sponsored by the church.

Her duties included correcting the girls' table manners and study habits, helping them with either scholastic or personality problems, performing various menial tasks and accompanying the girls on walks.

Supervises Girls

Many of the walks were taken after vespers to a nearby woods, but her main problem was "to watch out for the local seminarians. You know how girls are at that age, anyway," Mrs. Bankstahl said.

The oldest girl under her care was only six months younger than she. Quite a few of the girls were "problem children sent by their parents with the hope that the church could help," she explained.

Some of the students in her house were wealthy and some were orphaned. "It was a peculiar mixture, but what you would expect to find at a school sponsored by the church," she said.

The winter semester at Bonn University started in November, and for both semesters Mrs. Bankstahl stayed in a German home.

Spends 3 Weeks In Egypt

During Easter vacation she went to Egypt for three weeks. She chose to visit Egypt because she is very much interested in archeology and at one time considered becoming an archeologist.

Sally took a variety of subjects during her year of study. Besides a German grammar course, she also took courses in the German folk custom and literature to get a general background of the German people.

It is important, she feels, that any American student studying in a foreign country should first have a basic background in the histories of both the countries. This would help one avoid insulting the native people because of ignorance.

Student Must Take Tests

The best way to learn any language is to speak it through contacts with the people and students. "I usually didn't see any Americans, except for maybe once a week, excluding Lolly of course," she said.

Each exchange student has to undergo certain formalities when he returns from Bonn. He has to decide how many hours he wants to be tested on and then tests and interviews with faculty members are arranged.

Certificates of attendance to any seminars are also required, along with all notes that were taken.

While in Germany, Sally met and married a German student who has been in Waverly since Thanksgiving. He is now working as a draftsman and plans to continue his education in engineering at Iowa State University, Ames. They expect a child within a few days.

Mrs. Bankstahl is majoring in German.

LITTLE MAN ON CAMPUS

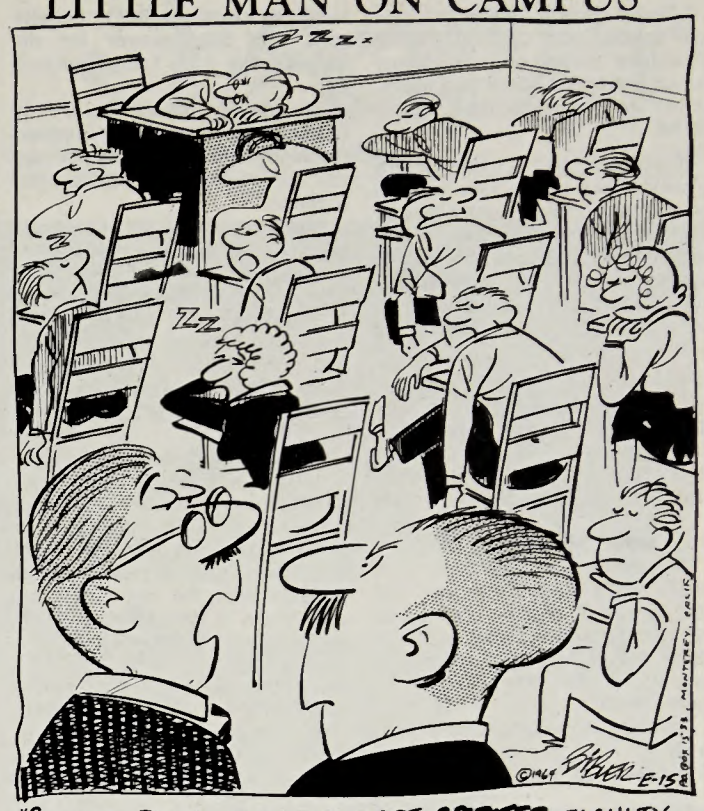

"PERHAPS, DEAN, ONLY OUR MORE SPIRITED FACULTY SHOULD BE TEACHING 8:00 O'CLOCK CLASSES."

Movie Review

Russian Drama Portrays Realism

By PAMM PROUTY

"Crime and Punishment," third in the series of required freshman movies, is a drama of psychological realism set against a mid-nineteenth century Russian background.

Taken from the novel by Dostoevski, this is the story of Rodion Raskolnikov, a sensitive intellectual who is driven by poverty to believe himself exempt from moral law.

With an ax, he senselessly murders an old widowed pawnbroker, because he believes that she is nothing more than a parasite on society. While doing this, he is surprised by her sister, and so, although he had not meant to, he finds he must kill her, too.

Believes God Is Dead

He seems to justify his actions in his own mind through his belief that God is dead, so man can create his own morality.

After this act, however, the murderer begins to have feelings of guilt so strong that they cause him to make remarks to the police which implicate him in the crime. He feels compelled to revisit the scene of the murder and read about it in the papers.

His mental torture is increased by the leading questions and ironic statements of Porfiry, chief of the murder investigation, who believes that Rodion is the murderer, but can't prove it.

Criminal Rejects Family

In the midst of his mental anguish, the criminal rejects his friends and family and turns to Sonia, a prostitute. Rodion is impressed by her deep religious faith, and he eventually confesses to her that he is the murderer.

She assures him that she will always love him anyway, and persuades him to turn himself over to the police. He does this, and is sentenced to deportation to Siberia.

This is essentially a story of the inner feelings of a human being, in which a man pays by suffering for his crimes against other people, even though he thinks he has committed the perfect crime.

Dostoevski's plot is a tremendous study of the workings of a man's conscience, but the movie, in relying extensively on the use of pantomime and wierd facial grimaces in its acting, failed to convey this.

Portrayal Undermined

The use of psychology in the police investigation was good in itself, but again, the portrayal of the author's ideas was greatly undermined by the quality of acting.

Another thing which made the movie difficult for the audience to enjoy was the fact that the dialogue was entirely in French, with English subtitles which did no more than briefly summarize the actors' speeches.

"Crime and Punishment" is undoubtedly one of Dostoevski's greatest works -- the movie Tuesday night did not begin to do it justice.

Rate Increase In 3 Areas Totals $106 For 1965-66

Most students will be paying an over-all increase of $106 to attend Wartburg next year. Rates have increased in three areas.

Tuition will increase $50, raising from $775 to $825. This increase will go toward scholarships, departmental budget needs, providing additional staff and salary increases.

Secondly, the activity fee will go from $79 to $85. The increase will be used for class organizations and class dues. This will also take care of maintenance and upkeep of the Student Union.

Room Rates Increase

Room rates will also increase. Students who will be living in Wartburg Hall and North Hall will pay an extra $48.

Clinton Hall and Centennial complex dorm rates will increase from $200 to $250. There will be a slight reduction in dormitory rates for those students who must live with three people in a two-man room, however.

According to Walter Fredrick, business manager, the Board of Regents placed Wartburg on a financial five - year program in 1962. This means that tuition can increase from $640 in 1962-1963 to $900 in 1966-1967.

Survey Shows Ranking

In a 1964-1965 survey of 11 ALC-affiliated colleges, Wartburg ranks eighth lowest in tuition fees. Highest costs are $1,070 and lowest costs are $600. Wartburg's tuition is $775. In fees, Wartburg is seventh lowest. The highest are $200, lowest are $15 and Wartburg's fees are $79.

In the same survey, Wartburg ranks ninth lowest in room and board. Highest is $950, the lowest is $500, and room and board at Wartburg is $550.

In total costs, Wartburg ranks eighth lowest. Highest is $1900, lowest is $1290 and Wartburg's total cost is $1404.

Fredrick said, however, that this yearly and general increase does affect the number of high school and transfer students who apply.

New Debaters, Experienced Teams Compete At Central This Weekend

Several students are getting their intercollegiate "debate baptism" this weekend as they travel with the Wartburg debate squad to Central College, Pella, for a debate tournament.

Other debaters are returning to active intercollegiate participation following a long lay-off during Christmas vacation and the end-of-semester activities.

Central College Debate Tournament is being renewed this year after a few years of inactivity, according to Donald Douglas, forensics director. It is one of the few tournaments hosted by Iowa Colleges and universities.

Tourney Discontinued

This tourney will replace the University of Dubuque event, which is being discontinued this year, after several years of favorable participation, because of a lack of personnel.

Experienced debaters participating in the Central tournament are juniors Lois Reyelts and Walt Buenning and sophomores Connie Meyer and Sue Stueber.

They will debate both the affirmative and negative sides of the issue, "Resolved: That the federal government should establish a national program of public work for the unemployed."

Some Debate One Side

Other debaters with intercollegiate experience debating only one side of the question are freshman Sharon Bottorff and sophomore Dave Zeigler on the affirmative side, and sophomore Dianne Parker and freshman George Ellison on the negative side.

Four freshmen are being introduced to intercollegiate debate for the first time this weekend. They are Elaine Handeland and Albert Sagert on the affirmative team, and Ron McCollister and Gary Monserud on the negative team.

Miss Barbara Belk, assistant director of forensics, and Douglas are accompanying the debaters and serving as judges at the Central Tournament.

11 Awards Earned

During the fall semester Wartburg debaters earned a total of 11 individual awards. Connie Meyer and Sue Stueber, going into the final week of competition before the break for Christmas, maintained a record of over seventy percent wins.

This record ranks Miss Meyer and Miss Stueber among the better individual teams in the nation.

Fall semester of debate included two of the top debate tournaments in the nation. At the University of Chicago Debate Tournament and the Bradley University Debate Tournament Miss Meyer and Miss Stueber earned a composite record of nine wins and three losses.

Clark Coeds Cry During Convo

Tuesday's convocation featured this blackout scene as one of many entertaining portions of Clark College's Coffee House Theatre.

Dutchmen Win On Charity

Led by Harold DeBie and Roger Schultz, the Central Flying Dutchmen staved off a Wartburg threat for fourth place last night, as the Dutch defeated the Knights, 68-64.

If Wartburg had won last night's contest, they could have jumped over Central into fourth place in the conference. Instead, Central now moves a game and a half ahead of the Knights in the standings. Central's record is now 6-4, as compared with Wartburg's 4-5.

Fouls were the downfall for the Knights last night, or rather the lack of fouls by Central. The referees blew the whistle 21 times on the Knights, while Central was called for only 12.

Central Made 22 Of 29 . . . .

As a result, Central dropped in 22 of 29 shots from the foul line, while Wartburg got only 12 charity tosses, hitting eight of them. From the field, Wartburg outscored the Flying Dutch, 28 field goals to 23.

Harold DeBie, Central's man with all the moves, paced the Dutch with 19 points. He was followed up closely by Roger Schultz with 16. High scorer for the Knights was Gary Ludvigsen with 14.

Tonight, Wartburg ventures to Indianola to take on the Simpson Redmen, who currently occupy the basement in the Iowa Conference.

Simpson is led by hot shooting guard Ron Miller who was the conference's leading scorer going into this weekend's action. Miller has been averaging just over 20 points per ball game, and he didn't hurt his average last night with a 32-point performance in a losing cause against Luther.

Win Could Get .500

With a win, the Knights could get themselves back to .500 in the conference and in a position to at least make a bid down the stretch for the first division. If the Knights lose, the first four teams may begin to look a long way off, especially if Central defeats Luther tonight.

Friday night the Knights return home to take on the William Penn Statesmen who are currently in third place in the conference with an 8-2 mark. Wartburg then returns to the road for a contest at Dubuque on Saturday.

Knights Defeat Winona

Wartburg staved off a late Winona State rally to defeat the Warriors in a non-conference game 81-79 last Saturday night. The Knights led 48-33 at half-time.

Doyle Burn and Arlen Kruger came off the bench to help lead the Knights.

Burn scored nine points in the first half and Kruger made three crucial free-throws to preserve the victory in the final seconds.

Cage Scope

	W	L
Upper Iowa	8	1
William Penn	8	2
Iowa Wesleyan	7	2
Central	6	4
Wartburg	4	5
Luther	3	6
Buena Vista	2	6
Dubuque	2	7
Simpson	2	9

Last Night's Scores

Central 68, Wartburg 64

Upper Iowa 94, Iowa Wesleyan 75

Luther 81, Simpson 78

William Penn 82, Dubuque 58

Tonight's Games

Dubuque at Iowa Wesleyan

Luther at Central

Wartburg at Simpson

Upper Iowa at William Penn

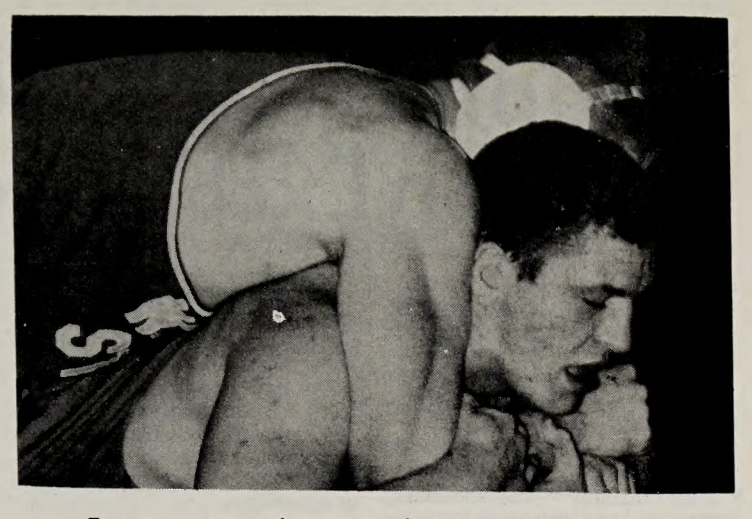

Ever wonder what it feels like to be on the bottom during a wrestling match? Ask Al Anderson.

No Mercy Shown Matmen; Lose To Dubuque, Winona

By GAYLEN FICK

Two unbeaten wrestling teams had no mercy for Wartburg wrestlers this past week. Dubuque University handed Wartburg its second loss of the season last Saturday by a score of 20-6.

On Tuesday, Winona State College, ranked eighth in the NAIA national poll, gave Wartburg its third defeat of the season, 25-10. Knights have won four dual meets.

Mike Tower and Dave Long accounted for Wartburg's six points against Dubuque. Tower decisioned Dubuque's Ron Sagers 5-2, while Long salvaged a 4-2 decision over Dubuque's Don Doughty.

Ayres Ineligible

In this meet Wartburg was at a definite disadvantage due to the loss of their 130-pounder, Jim Ayres, who became ineligible for second semester. Bill Tufford replaced Ayres in the 130-lb. class. Furthermore, Dale Wehling didn't make the trip and cost Wartburg a five-point forfeit in the 123-lb. class.

It may be noted that Dubuque's fine wrestling team defeated the Luther team on Tuesday night by the same score of 20-6.

Another impressive performance by freshman Jim Brandau and a forfeit in the 123-lb. class accounted for all the Wartburg points in the meet with Winona. Brandau pinned his opponent in the third period of their match.

Snitker Rests

Larry Snitker, who suffered his first defeat this season at Dubuque, passed up the Winona meet in order to allow sore tendons in his forearm and neck to mend. This handicapped the Wartburg team again, as it wasn't up to full strength. Dennis Graham, freshman, replaced Snitker.

Winona, as mentioned earlier, is ranked eighth in the nation's small colleges. Just recently, however, they defeated the fourth ranked small college team.

Their heavyweight wrestler just became eligible for the Wartburg encounter. By his showing against Al Anderson, he looked as if he could hold his own against just about anybody in the Midwest.

Wrestling coach Norm Johansen commented, "These last two meets are the toughest we'll face 'til conference time."

He added, "Even though we are a much improved team over last year, so are several of the other schools in the conference. Dubuque is a good example of this."

Simpson Next Foe

Simpson is Wartburg's next foe at Simpson on Wednesday. Saturday Wartburg grapplers will journey to the All - Lutheran Tourney at Decorah.

Several students have joined the wrestling team since the start of the second semester to add to the competition for certain weights.

Johansen feels that these latest additions, with the insurance that no serious injuries crop up and with the last two defeats, may help the wrestling team to prepare for the conference meet here Feb. 26 and 27.

Becker's Blunders

Cagers Escape At Winona

By MIKE BECKER

The hoopsters escaped with a victory last week-end against Winona State. After a 15-point half-time lead, they decided to make it closer and threw the ball away several times. With things getting desperate, the cry went out for Harold Shudlick. But there was no Harold Shudlick, varsity starter on and off for four years at Wartburg.

He was nowhere to be found. He didn't make the traveling team. Finally old pro Cliff Cameron put in a dunker for the winning basket to lead us to another decisive victory. Amen.

BECKER

--0--

A potent I-M team has been discovered working out daily. A tall Grossmann III outfit certainly looks like the team to beat in the American League. It seems in order to move to this floor, you have to be at least 6' 2" or else you won't take up half of your bed.

Their starting team is taller than our varsity, and their reserves are taller yet. To top this off, they have plays, more than adequate rebounding, good outside shooting and chartreuse and purple uniforms. As an extra added attraction the rest of their floor, the ones under 6' 2", turn up to root for them.

It should be an interesting game when they run into the rejuventated Ketha "machine" in the championship game, if they both make it that far, and they should without much trouble.

--0--

One guy has always got to win in a wrestling meet, and Jim Brandau was the only one who did the job for Wartburg. Jim managed the only actual mat victory against the Winona wildmen. Jim has proven himself a bright spot all year for the fighters and this pin against the nation's eighth-ranked small college wrestling team only helped prove it to the opposition.

Brandau has been defeated only twice this year in the 167-lb. class. That's not too bad considering that he went to the state tournament last year in the 138-lb. class.

Perhaps the slickest take-down of the year was put on Larry Weidemeier, Winona's unbeaten ace, by Terry Tellefson. However, it escaped the attention of the referee. Al Anderson, although outweighed by 40 pounds, put up a good battle in the heavyweight division but lost 5-0. At the close of the meet, there was little doubt in anyone's mind as to Winona's national ranking.

Trackmen Report To Open Drills For '65 Indoors

Coach Dave Olson welcomed a group of 31 athletes as the Wartburg Knights began preparation for the 1965 indoor track season.

Several more are expected out for the sport after the conclusion of the basketball and wrestling season.

Olson commented that he looks upon the indoor schedule as one of conditioning and preparation for the outdoor season. Wartburg does not have any indoor track facilities, so practices will consist mostly of calisthenics and occasional outdoor running when the weather permits.

Olson believes that the Knights will be represented by at least one individual in each event, but that on the whole a lack of depth will be his squad's main problem.

He cited three freshmen as people to watch. They are Rick Hauk in the 440, Jon Thieman in the half-mile and Kurt Weiland in the pole vault.

Four indoor meets are scheduled:

Feb. 27, Coe College, Cedar Rapids

March 3, State College of Iowa, Cedar Falls

March 9, Gustavus Adolphus, St. Olaf and Mankato State, Mankato, Minn.

March 20, Iowa College Indoor, Cedar Falls

OPEN BOWLING

Noon To 6:30 p.m. Daily

Also Some Lanes Available Evenings
Open Bowling Sat. and Sun. In All Alleys

Our Lounge Will Be Open All Sunday Afternoon and Evening. We Invite All College Students To Partake Of Our Fine Eating Facilities. Open Noon for Dinners at 1:00 p.m.

Waverly Bowl-Inn

Patronize Trumpet Advertisers

Hallmark

Valentines

WARTBURG BOOKSTORE

Frosh Standouts Mainstays For Varsity Cage Squad

By BILL GLITZ

One freshman breaking into the starting line-up on a varsity basketball squad is considered unusual, but two turning the trick is almost unheard of. This year, two Wartburg freshmen have pulled off this unheard of feat.

Dennis Bowman and John Hearn have become two mainstays for coach Fred Jaspers' hardcourters during the current season. Bowman has started for the Knights since the season's initial contest, while Hearn worked his way up to his starting spot after several outstanding performances on the freshman squad.

Bowman, a 6-2 take - charge type guard from Clarion, has shown amazing poise and basketball "quarterbacking" ability for a freshman.

Bowman Directs Defense

During several of the first games this year, he could be seen directing the Wartburg offense and trying to instill desire into his team members, whose experience in college basketball was momentous compared to Bowman's.

One of the outstanding features of Bowman's play has been his great defensive ability, especially in helping guard some of the more prolific front line scorers the Knights have faced.

He does this by not only keeping an eye on his own man, but by sagging back to help harrass the opposition's frontliners when they are about to make their move toward the basket.

During the Central game in December, Bowman helped in guarding Harold Debie, one of the better forwards in the Iowa Conference, almost driving him crazy in the process.

Hearn Is Aggressive

Hearn, a 6-4 well built lad from Racine, Wis., is not as smooth a player as Bowman, but he certainly takes a back seat to none when it comes to aggressiveness.

He has made his rugged appearance felt this year for the Knights, especially in the rebound department, but he has also contributed several fine scoring performances. Hearn's most effective scoring ability comes from underneath or near the basket area.

He possesses a pair of large hands which give him unusual control over the basketball. Several times this year he has left fans open-mouthed with fantastic scoring efforts from behind the backboard or directly underneath the basket. He also has fine tipping ability because of his good spring and deft fingertip control.

Both Gain Knowledge

Both Hearn and Bowman feel that they have gained a wealth of basketball knowledge this year. Hearn says that he feels his rebounding game and shooting from close range have been his most improved departments this year.

Bowman feels that he has gained confidence in his outside shooting ability, which he did not possess in the past.

Both felt that they still had a lot of work to do on defensive play and in improving their outside shooting. Bowman said that he felt if he could improve his outside shooting, he could make more effective use of his driving ability.

Hearn, who was an all-city player in Racine, indicated that he had little trouble adapting to the Wartburg style of play. "We played a pretty fast game in high school. There wasn't much change at all between the type of game I was used to in high school and the one used here at Wartburg," he said.

Bowman Used To Zone

Bowman, on the other hand, indicated that he had more trouble adapting to the Knights' style of play. "So many teams use man-to-man defense against Wartburg, while in high school almost every team that I played against used a zone." he stated.

Hearn pointed out that in college the play is much rougher. "Everyone possesses so much more physical strength and the competition is always much keener in college."

Bowman, who was on the third and fourth prep all-American teams in high school, added that he felt high school ball was more a situation of team against team, where in college the battle on the court is more a one on one affair.

Scholastic Rank Important

Hearn, who will go out for baseball this spring, said that he choose Wartburg over the other schools who were after his services because of Wartburg's high scholastic ranking.

"I talked to some of the coaches before I enrolled here and they got me interested in playing basketball at Wartburg. I knew that the school had a good scholastic rating and that was also important in my decision," he commented.

Bowman said that he knew several people at Wartburg and that factor was highly influential in his decision to attend school here. He also stated, "I knew after I graduated from a school with Wartburg's reputation I would have something which no one could take away from me in the future."

Starters Are Successful

Even though both of the freshmen starters have had highly successful seasons as members of the varsity, they both realize they have improvements to make on their game.

With this attitude toward improvement on the basketball court and their serious attitude toward academic responsibility, John Hearn and Dennis Bowman could become two of the brighter lights of the future in Iowa Conference basketball.

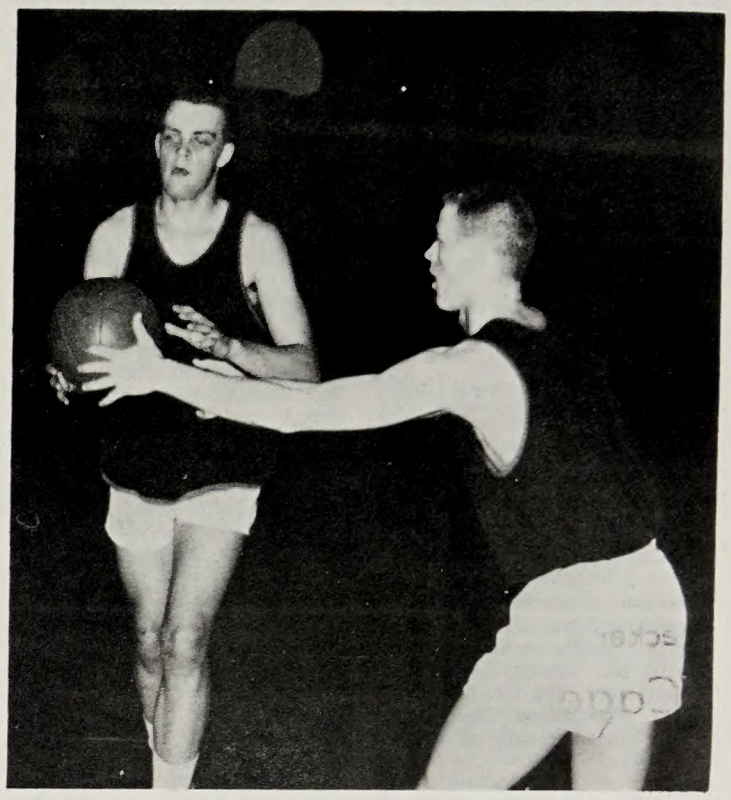

This scene has become a familiar site at Wartburg basketball games. Denny Bowman, Clarion, feeds the ball to John Hearn, Racine, Wis. Hearn and Bowman are both freshmen who have crashed the Knight starting line-up this season.

Centennial III Not Infallible

By MARY KROHLOW

Centennial III may be volleyball champions, but their basketball playing ability is another story. They were badly defeated Wednesday night in their first game of the Women's Recreation Association basketball tournament.

Fifteen points by Nancy Nuss contributed to Wartburg II's 32-3 defeat of Centennial Ground - III. The Centennial team's only points were scored in the first half by Phyllis Smith.

Good all-around play led Centennial I-II to a 24-16 victory over Wartburg III. Arlene Loots, Joan Sill and Kay Schmitendorf made an especially good showing in the game. Kay scored 12 of Wartburg III's 16 points.

Vollmer Defeats Wartburg IV

Vollmer defeated Wartburg IV by a score of 16-14 in the closest game of the evening. After a poor half-time score of 4-2, both teams shaped up on their offense.

Overtime was necessary to break the 14-14 tie at the end of the game. Ann Brunscheen scored her only points of the night to win the game for Vollmer.

Marion Medlang scored 14 points to lead Off-campus to a 24-14 win over Hebron I. Jan De Neui's 10 points weren't enough to do the trick for the Hebron team.

Two Tough Teams

After Wednesday night's showing, Wartburg II and Off-campus seem to be two of the toughest teams in the tournament. Many of the teams have one or two strong players, but Wartburg II seems to have few weak spots.

Other WRA activities include tournaments in ping pong and shuffleboard, which will begin soon. A WRA play day will be held Feb. 20 at SCI. A number of Wartburg students will participate in this event.

Scoring Statistics

The top ten scorers in the Iowa Conference going into last night's action were:

	G	Pts.	Avg.
1. Miller, Simpson	10	203	20.3
2. Dexter, Iowa Wesleyan	8	150	18.6
3. Crabtree, Upper Iowa	8	148	18.4
4. Baum, Luther	8	145	18.1
5. A. Albers, Upper Iowa	7	122	17.3
6. Cameron, Wartburg	8	132	16.4
7. L. Albers, Upper Iowa	8	129	16.1
8. Lopes, Iowa Wesleyan	8	123	15.3
9. Trickett, Iowa Wesleyan	8	122	15.2
10. DeBie, Central	9	134	14.8

Patronize Trumpet Advertisers

Mid-Winter Intramural Program Currently Headlined By Basketball

By ED ROACH

Basketball is the current sport in the mid-winter intramural program. Games began before semester break and will continue until Feb. 23. On Feb. 23, a championship tournament will be held between the top seated teams in the National and American leagues.

Monday night, teams of the National Leagues met for the first time in the current season. Results of those games are as follows:

In the closest game of the young season, Grossmann III overcame a determined Vollmer team, 53-51. Fritz Spenn led the winners with 15 points, and Gerald Baldner contributed 15 to the losing cause.

Married Men Rally

Married Men rallied to beat Grossmann IIB. Bill Anderegg led the victors with 14 points.

Grossmann's basement provided a hot team for the National League as they sailed to a 60-28 stomping of North Hall I. Steve Schaeffer scored 18 for Grossmann.

Faculty won a decisive 11 point victory over Clinton II 44 to 33.

Thursday's results in the American League were as follows:

North Hall II led all the way in its 53 to 45 trouncing of Cinton I. Scoring leader was Eldon Hoershelman of North Hall with 14.

Ketha Racks Up 77

Ketha made it look easy. They racked up 77 points while throttling Off-campus (Bruns); Off-campus was held to only 34 tallies. Ketha's Tom Heard took scoring honors with 16 points.

Cotta overran Off-campus and Beta 56-34. This was perhaps one of the hardest fought games of the season, although the score does not indicate the fierce battle on the court.

Grossmann IIB, the American League leaders, came through with a five-point victory over Gamma, 43-38.

HAVE YOU HEARD?

KNIGHT TIME ... Friday at 6:15 p.m.

THE COOL SPOT ... Sunday - Thursday at 10 p.m. Friday at 11 p.m.

COLLEGE AUTHORS' FORUM ... Monday - Friday, Jazz at 9 p.m.

THREE MORE OF THE OVER 60 DIFFERENT PROGRAMS YOU CAN HEAR EACH WEEK ON

KWAR — FM

RADIO WARTBURG IN WAVERLY

Kappa Delta Pi Holds Installation

Initiation of charter members and the installation of Kappa Iota chapter of Kappa Delta Pi, honor society in education, was held Monday night.

National officers and Wartburg faculty members, wearing their academic robes, officiated at the ceremony.

Undergraduates initiated into the society were first semester graduates James Hamer and Joan Schnor, seniors Barb Bose, Alma Brunscheen, George Curtis, Joanne Kinsinger, Judith Lanaghan and Marlys Lubbert.

Other Seniors

Other seniors were Donna Meyer, Ruth Bruning, Dale Max, James Miller, Barbara Nuss, Marie Post, Kathryn Schroder, Judith Slade, Charlene Tutton, Barbara Uchtorff and Jane Voigts.

Juniors include Merdys Anderson, Harold Blobaum, Mary Charlson, Diane Meyer, Marilee Neptun and Jean Strempke.

Two faculty members, Miss Stella M. Austerud, Education Department, and Dr. Ella Hanawalt, Psychology Department, were also initiated as charter members.

Executives Present

Administering the pledging ceremony were Dr. J. Richard McElheny, executive administrator, and Dr. Gerald H. Read, national president.

Faculty members of Kappa Delta Pi who participated were William Azbell, Physics Department; Mrs. Margaret Garland, English - Journalism Department; Mrs. Gloria Hansen, Business Department; Miss Ruth Ann Meyer and Miss Nancy Mista, Physical Education Department.

Other faculty members who belong to the organization are Dr. Elmer Hertel, Biology Department; Miss Erna Moehl, English Department; and Dr. Herbert Max, Education Department.

Banquet Follows

The initiation ceremony was followed by a banquet in the Castle Room of the Student Union. Dr. Hertel acted as master of ceremonies and Pres. John W. Bachman gave the invocation and benediction.

Kappa Delta Pi National President, Dr. Read, gave the address, "Meanings of Scholarship." Installation of the Wartburg chapter followed with a presentation of a charter to Dr. Bachman who in turn presented it to Dr. Max, counselor.

Chapter officers, Alma Brunscheen, president; Marie Post, vice president; Merdys Anderson, secretary; David Calkins, treasurer; Mary Charlson, historian-reporter; and Dr. Max, counselor, were then installed by Dr. McElheny.

Kappa Iota joins four other Iowa chapters. They are Epsilon, Drake University, Des Moines; Psi, State College of Iowa, Cedar Falls; Iota Chi, University of Dubuque, Dubuque; and Iota Omega, St. Ambrose College, Davenport.

Senior Alma Brunscheen, president of the newly established Kappa Iota chapter of Kappa Delta Pi, receives her charter membership from Dr. Gerald H. Read and Dr. J. Richard McElheny, national officers. The ceremony was held Monday night.

Feb. 15 Is Set As Deadline For Scholarship Applications

Feb. 15 marks the deadline for applying for scholarships valued from $50 to $300 and totaling $20,000, according to Mrs. Florence Hertlein, Dean of Women.

Two main types of scholarships are available, class and funded. A number of class scholarships amounting to $200 dollars are granted to qualified students from their respective classes.

Special groups and contributions by individuals constitute the funded scholarships.

Eligible applications for specific scholarships are selected by the Scholarship Committee and then turned over to the department for the final choice.

Applications, which must be submitted by the student, cover all scholastic awards to upperclassmen and can be obtained from the Office of Financial Affairs.

Scholarships will be announced during Honors Day Convocation, the last convocation of the year.

Consultant Studies Cafeteria Program

Roy Ruehle, director of school cafeterias in Toledo, Ohio, was on campus Feb. 1 to Feb. 3 studying Wartburg's cafeteria program.

Ruehle observed all phases of the cafeteria service. This included equipment, personnel, quality of food purchased, serving efficiency and cooking methods. Students may have seen him timing breakfast, lunch and supper lines with a stop watch.

While on campus, Ruehle discussed the cafeteria situation with the Student Senate; the Cafeteria Committee; Mrs. Loreen Frube, den and cafeteria manager; President John W. Bachmann and Walter Fredrick, assistant to the president in business affairs.

Ruehle offered constructive criticism and suggestions for improvement in cafeteria service. Fredrick said the college will, "endeavor to carry out the changes if at all possible."

Kestler Head Of New Spot

Hal C. Kestler, a former Iowa newspaper publisher, assumed the position of Director of Community Relations Monday. This office is a new position created in the Development Office.

Kestler has had experience in both the newspaper and business fields. His latest position before coming to Wartburg was as personnel consultant and employment counselor to Pittsburgh industries, including U. S. Steel and all Westinghouse plants.

He was also a part-time staff member on the Penn State faculty. He was co-author for Prof. David Owens of the text-book, "Controlling Your Personal Finances." He is married and has a son.

Personals

Wedding Bells, Diamonds In Spotlight

Senior Beverly Reisner of Cedar Falls became engaged to David Shalkhauser on Dec. 4. Dave, a 1964 graduate, is teaching in Oconomowoc, Wis.

Barbara Burke, a senior from Elmwood Park, Ill., and Al Exner, a 1964 graduate, became engaged Nov. 27. Al is doing graduate work at the University of Utah in Salt Lake City. The wedding has been set for June 19.

SENIOR CHERYL Sorenson of Oelwein and 1964 graduate Bob Matthias, who is coaching at Preston, became engaged on Dec. 24. Wedding plans are for June.

Juniors Janet Kruse of Allison and Robert Fetherolf of Bensenville, Ill., were married Jan. 24 in Danforth Chapel with Dr. Karl Schmidt performing the ceremony. The couple is residing in Waverly.

Seniors Roseann Schmidt and Dahn Carrison were married Dec. 20 at the Little Brown Church at Nashua. Roseann is from Hamburg, Wis., while Dahn is from Waverly.

Jane Barnard, sophomore, and junior Francis Wollenzien, both of Waverly, were married Jan. 16 in Danforth Chapel with Chaplain Herman Diers performing the ceremony.

Seniors Ruth Ann Murray and Charles Ditto became engaged on Jan. 8 and have set the wedding for July 31. Ruth Ann is from Knoxville, while Chuck is from Davenport.

SENIOR MARCIA RENCH of Ames became engaged to Al Snook, a 1962 graduate, on Dec. 21. Al is a first lieutenant in the Marine Corps and is stationed in El Toro, Calif. The wedding is set for July 3.

Elaine McIntosh was married to '64 graduate Edwin Reinking Dec. 27. Elaine is from Davenport and graduated at the end of last semester. Her husband teaches at Alta.

Helene Kurtz from West de Pere, Wis., and '63 graduate Keith Stadtmueller were married Dec. 20. After graduating at the end of the semester, Helene began teaching physical education at Oak Lawn, Ill. Stadtmueller, who is from Center Junction, is employed at the Quaker Oats Co. in Chicago.

SOPHOMORES PAT INFUSINO and Gary Nelson became engaged Dec. 16. Pat is from Racine, Wis., while Gary hails from Ellsworth.

Jeannette Jensen and Rick Olsen, both from Osage, became engaged on Dec. 24. Both sophomores, they have made no definite plans.

Dialogue Worship Is Convo Feature

Convocation for Thursday will be a worship in dialogue.

The dialogue, entitled "A Dilemma of Faith," will feature Pastor Herman Diers and senior Dave Hutson.

Diers and Hutson will present opposing sides of the problem. Stress will be on the tension between commitment, the act of faith, and reflection, standing back and observing what is happening and has happened instead of participating.

No convocation will be held Tuesday.

VALENTINE'S DAY
Boxed Chocolates AND Greeting Cards
AT
INFELT'S

Buy your Valentine a Bottle of
BRUT OR ENGLISH LEATHER
ALL VALENTINE HEARTS WRAPPED FOR MAILING OR GIFT WRAPPED - NO EXTRA CHARGE
MEYER'S DRUG

Russell Stover Candies
THE FINEST ..... THE FRESHEST

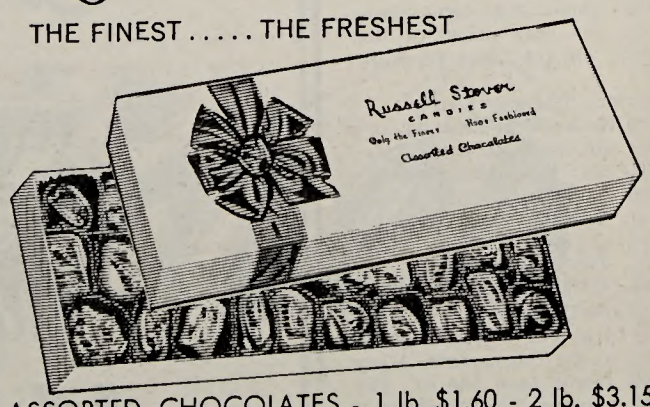

ASSORTED CHOCOLATES - 1 lb. $1.60 - 2 lb. $3.15
Available At
COLLEGE HILL & STAUFFER PHARMACY

Porky's Red Carpet & Sark Lounge
Entertainment Nightly
CHOICE STEAKS & SEA FOODS
Located On Highway 218 Between Waterloo And Cedar Falls
Phone AD4-2142

WE HAVE LOTS OF NICE Valentine GIFTS For the MAN on your LIST
KETTNER'S

Student Teaching Duties Vary

. . . From Preparing Lesson Plans

. . . To Administering A Test

Three busy student teachers illustrate what it is like to play the role of a real teacher.

Barbara Ruprich, upper left, works on her physical education lesson plans for the coming week. Lesson plans are due the week before they are to be taught, meaning careful planning of material and time beforehand.

Giving students a little mental exercise as well as teaching physical education is Barbara Burke, center. She is student teaching at the Waverly-Shell Rock High School and along with Miss Ruprich spends part of her time at the Waverly Junior High School.

An important part of any kind of teaching is taking special pains to help the individual student. Orando Opeyo, lower right, helps one of his students in a biology class he is student teaching. Opeyo is also at the Waverly-Shell Rock Senior High School.

. . . And Giving Individual Instruction

Lennox, State Farm Mutual To Hold Interviews Feb. 10, 11

Two companies will be on campus this week to interview students for positions in the business field.

Feb. 10, State Farm Mutual Automobile Insurance Company, Bloomington, Ill., will have representatives here to interview business majors and others interested in non-selling careers and insurance work.

Job areas open with State Farm Mutual include: actuarial, electronic data processing, personnel, administrative services, claims, accounting and investment.

T. R. Thompson, administrative assistant to the general manager, will interview for Lennox Industries, Inc., Marshalltown, on Feb. 11. Jobs are available to both business administration majors and those with other majors.

Sign-up sheets for both companies are posted on the bulletin board in Old Main. Interviews Feb. 10 and 11 will be from 9 a.m. to 4:30 p.m. in the Faculty Lounge of the Library.

Emphasis Week Will Be Feb. 14-20

"Spiritual Emphasis Week" will be held on campus Feb. 14-20.

This year's theme, "Service Under the Sun," will emphasize summer work in church vocations. Displays related to the theme will be shown in the Union each day.

Chapel and Sunday services will also stress this theme.

1st Colloquium Of Semester Is This Week

First Colloquium of the semester for freshman honor students will be held this week. Topic will be "Frustration And Aggression."

Participating faculty members include Dr. W. G. Freuhling and Dr. Ella Hanawalt, Psychology Department; Dr. Earnest Yunghans, and Dr. Herbert Max of the Education Department; and Dr. Robert Dell, Relgion Department. Other faculty members will also participate.

Colloquium students are reminded that this semester they simply change their designations. Students who were in the black group last semester will be in the gold group this semester and vice versa.

Black group will meet at the home of Pres. John W. Bachman Wednesday night from 7-9 p.m. Gold group will meet Thursday evening at the same time in the Conference Room of the Student Union.

Seminarians To Present Play Wed.

Wartburg Seminary will present the play, "Grab and Grace" on Wednesday at 6:10 p.m. in the Chapel-auditorium.

"Grab and Grace" was written by Charles Williams, a former editor at Oxford University Press. He portrays grace as an elusive elf in his contemporary form of the medieval moral drama.

Wartburg Seminary and Wartburg College are actually exchanging plays. Thursday Kathryn Bishop directed "If I Should Wake Before I Die," a play by Victoria Van Slyke, at the seminary in Dubuque.

Cast for the play included seniors Beverly Reisner, Owen Jordahl, Gaylord Odegaard, Darlene Wesenberg, and Richard Herrmann; juniors Roger Baumgardner, Kathryn Bishop and Barbara Nelson; and sophomore Lyle Page.

Exchanging plays is the first step in an experiment to encourage students to write, direct and act.

Miss Bishop said, "We hope that through our efforts in this play, we can raise enough interest in drama to have more of it, and possibly to begin something similar to the 'Coffee House' Clark College has."

KWAR Releases 2nd Semester Schedule

KWAR-FM has released its second semester broadcasting schedule. Several new programs are being offered this semester. They include The Scholar's Bookshelf, College Authors' Forum, Rehearsal and NASA Special Reports.

In addition, KWAR is a member of the Society of the Theatre Arts. This special service of Columbia Records enables the station to bring listeners many fine Broadway and Off-Broadway productions.

One of the first in this new series will be Shakespeare's "Hamlet."

SATURDAY

6:30 a.m.--Sign On
6:35 a.m.--The Dawn Patrol
8:55 a.m.--Celebrity Report with Maggie McNellis
9 a.m.--The Tune Shop
9:57 a.m.--"Good Living" with Lorraine Orr
10 a.m.--More of the Tune Shop
11 a.m.--Dining with Sound
1 p.m.--Jazz Showcase
2:30 p.m.--The Wide World of Folk Music
2:45 p.m.--Stars for Defense
3 p.m.--Hollywood Carousel
4 p.m.--Rhythm and Moods
5 p.m.--Washington Reports to the People
5:45 p.m.--Saturday Knight Sports Report
6 p.m.--Jazz from Canada
6:30 p.m.--Dutch Chamber Music
7 p.m.--Connoisseur
9 p.m.--The Saturday Knight Request Party
11 p.m.--Silhouettes in Jazz
1 a.m.--Portals of Prayer and Sign Off

SUNDAY

7 a.m.--Sign On
7:05 a.m.--German Press Review
7:15 a.m.--This Week at the U. N.
7:30 a.m.--The Early Risers' Club
8:30 a.m.--The Army Hour
8:55 a.m.--The Lawrence Welk Show
9:10 a.m.--Preparation for Worship
9:30 a.m.--The Lutheran Hour
10 a.m.--Wartburg Campus Church Service
11 a.m.--Dining with Sound
1 p.m.--Showcase of the Masters
3 p.m.--France Applauds
3:30 p.m.--Radio Canada Presents
4 p.m.--The Pat Boone Show
4:15 p.m.--Music in the Sun
4:30 p.m.--Masterworks from France
5 p.m.--These are the Girls (first six weeks)
5:15 p.m.--Guard Session
5:30 p.m. -- Scope--Magazine of the U.N.
5:45 p.m.--Guest Star
6 p.m.--Patterns in Music
8 p.m.--Folk Music Barefoot & Shod
10 p.m.--Knight Time
12 a.m.--Portals of Prayer & Sign Off

MONDAY—FRIDAY

6:30 .m.--Sign On
6:35 a.m.--The Dawn Patrol
8:55 a.m.--Celebrity Report with Maggie McNellis
9 a.m.--Morning Moods
9:57 a.m.--"Good Living" with Lorraine Orr
10 a.m.--Mon.--The Scholar's Bookshelf
Tues. & Thurs.--Convocation from Wartburg College
Wed.--The Written Word
Fri.--Men and Molecules

10:15 a.m.--Mon. - Wed. - Fri.--More Morning Moods
10:50 a.m.--Reserved for You
10:55 a.m.--Day by Day with Jesus
11 a.m.--A Concert of Masterworks
12 p.m.--The Afternoon Show
2 p.m.--Mon.--Radio Netherlands
Wed.--South Africa Broadcasting
Fri.--Concerts from Canada
4 p.m.--Mon.--The Georgetown University Forum
Tues.--The Royal Academy of Higher Jazz
Wed.--The Navy Hour
Thurs.--From a Stockholmen's Dairy
Fri.--Serenade in Blue
6 p.m.--Mon. & Fri.--Slant on Sports
Tues.--Rehearsal
Wed.--University Series on Blindness
Thurs.--SUI Radio Forum
6:15 p.m.--Mon.--NASA Special Report
Fri.--College Authors' Forum
6:30 p.m.--Evening Chapel
6:50 p.m. KWAR News Break
7 p.m.--Connoisseur
9 p.m.--The Cool Spot
10 p.m.--Knight Time
Fri.--Broadway Tempo
11 p.m.--Fri.--Knight Time
12 a.m.--Mon.-Thurs.--Portals of Prayer & Sign Off
1 a.m.--Fri. -- Portals of Prayer & Sign Off

This program schedule is subject to change without notice.

'Iowa Teacher Educator' Report Co-Authored By Faculty Member

Dr. Maynard Anderson, Music Department, has co-authored an article for the "Iowa Music Educator," reporting on the recent findings of the group.

Anderson, who is a member of the State Music Curriculum Study Committee, wrote the report, "Teacher Education in Music," in collaboration with Miss Lois Grammer of Morningside College, Sioux City, and Dr. John Mitchell, State College of Iowa, Cedar Falls.

Organized and promoted by the Iowa Music Educators Association, the Curriculum Study Committee is made up of about twenty-five music educators from Iowa. They represent music at elementary, secondary and higher education levels and are from vocal, instrumental and general areas.

Purpose of the study group is to serve as a stimulus for the improvement of music in Iowa schools.

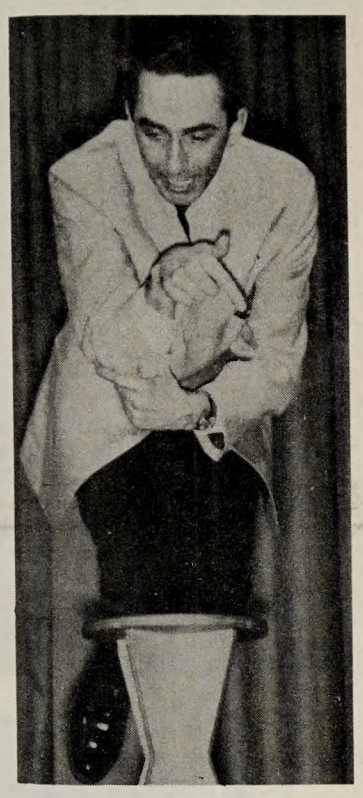

Human Beer Keg

Convo Tuesday even featured a beer keg, when a member of the Clark College Coffee House Theatre acted out a scene with a human paper clip.

Patronize Trumpet Advertisers

Leone's Beauty Shop
117 2nd St. N.W.
Waverly, Iowa
Located in the
Rosalie Apts.

SEARS
Catalog Sales Office
Waverly, Iowa
Phone 352-3060

DIAMOND
OR
SAPPHIRE
Phonograph Needles
Your Best Buy at
IVERSON MUSIC

Homemade
-PIZZA- -ROLLS-
-SOUP- -PIE-
We Also Fix Orders To Go
The "HUB" Phone 352-2089

Meet Your Friends at
THE "CUE"
Waverly's New Recreation Center
* POCKET BILLIARDS
* SNACK BAR
* FOUNTAIN SERVICE
SPECIAL FOR SUNDAY, FEB. 7
BEEFBURGER & SHAKE . . . 49¢
DOLLARAMA POOL
MONDAYS & TUESDAYS FROM 9 A.M. TO NOON
- 3 HOURS POOL - - $1.00 PER PERSON -

LESSON NUMBER TWO

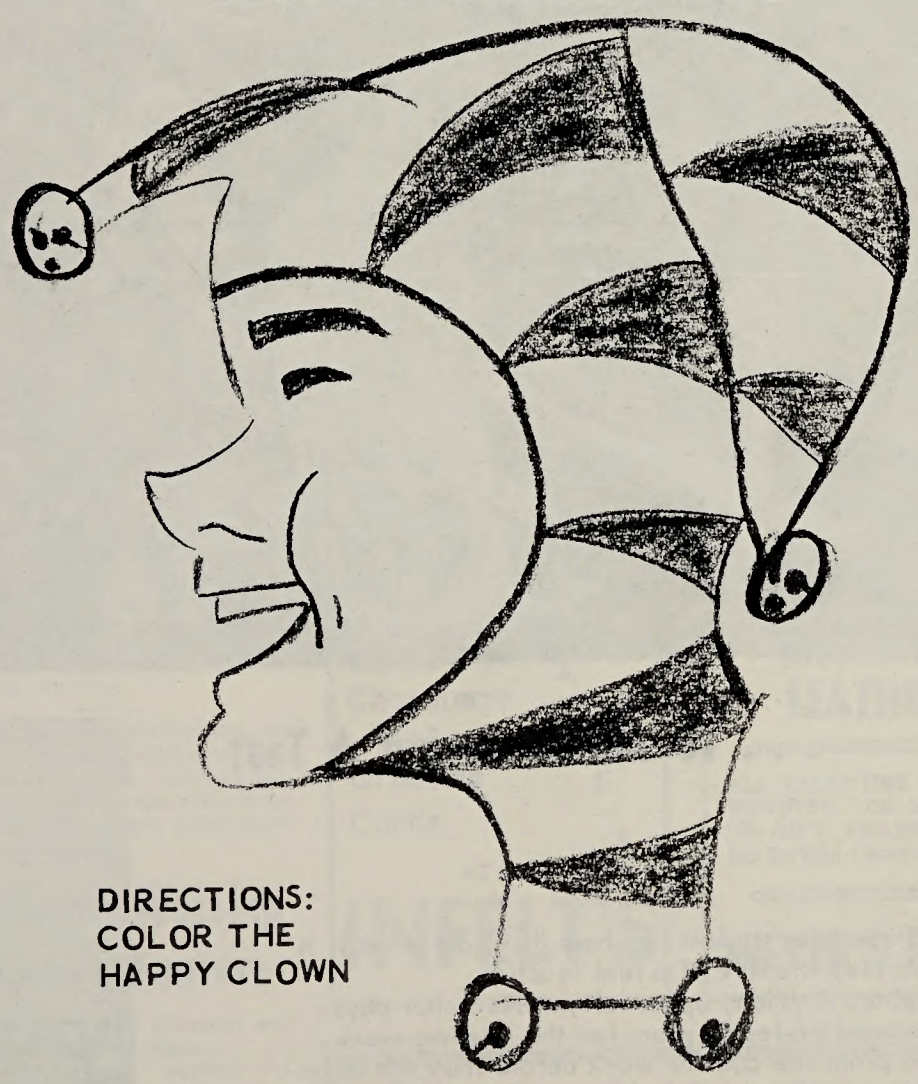

DIRECTIONS:
COLOR THE
HAPPY CLOWN

This is a clown. The clown is happy. Do you know why he is happy? The clown is happy because he just drank a DR. PEPPER from

THE DEN